Politisk organisation

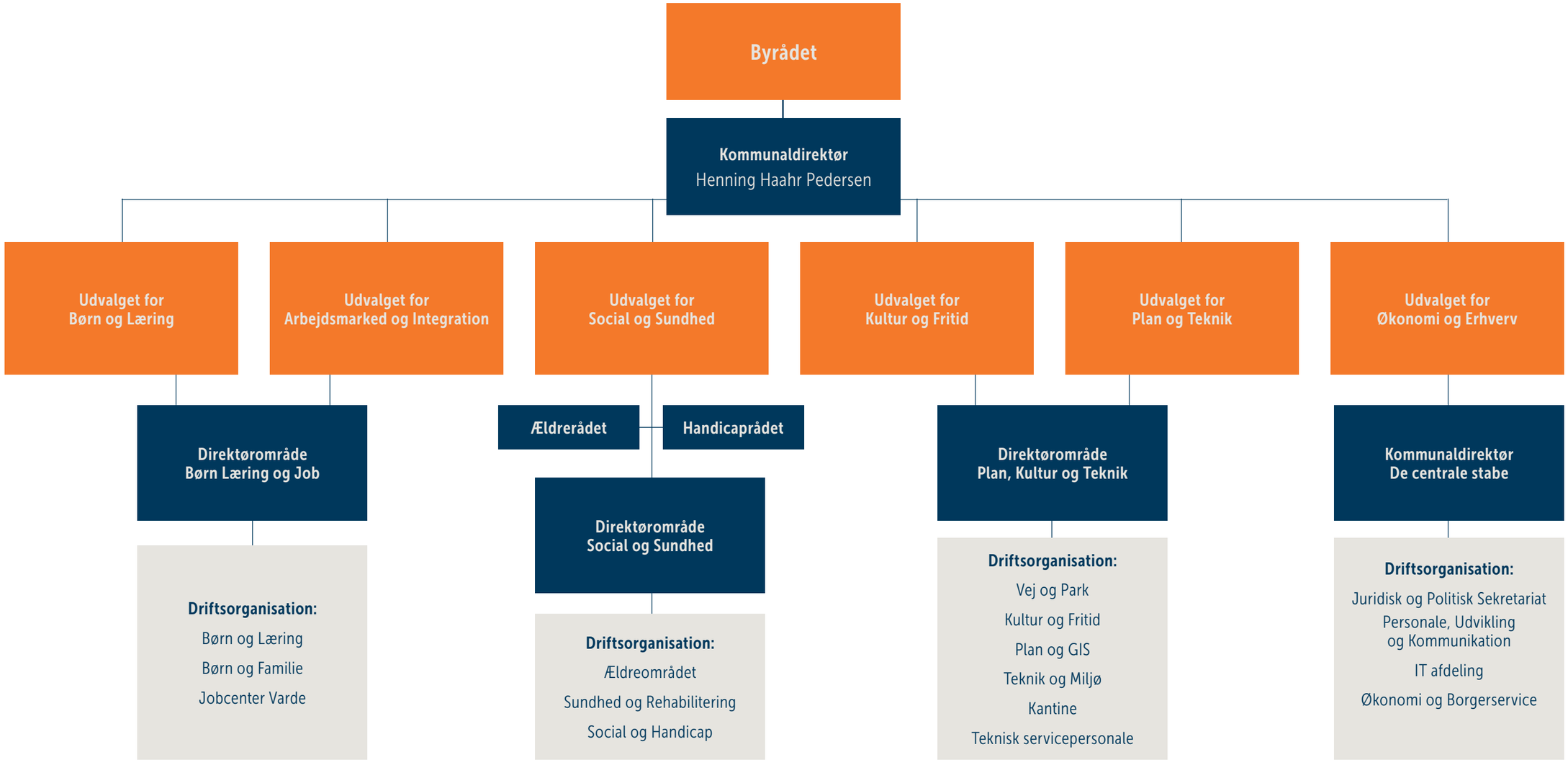

Varde Kommune